

Μ. ΚΑΛΟΜΟΙΡΗ — Φ. ΟΙΚΟΝΟΜΙΔΗ

ΜΕΛΩΔΙΚΑΙ ΑΣΚΗΣΕΙΣ

(SOLFÈGE)

ΤΕΥΧΟΣ ΠΡΩΤΟΝ

Πρὸς Χρῆσιν
τῶν μαθητῶν τῶν τάξεων Α'. Β'. Γ'. Δ'. τῶν Γυμνασίων
καὶ Πρακτικῶν Λυκείων
καὶ τῶν μαθητῶν τῶν Διδασκαλείων

Σ.Γ. 495

ΕΚΔΟΣΙΣ ΠΡΩΤΗ

ΑΝΤΙΤΥΠΑ 2000

Τιμᾶται μετὰ τοῦ βιβλιοσήμου καὶ φόρου Δρ. 30 30
Βιβλιοσημον καὶ φόρος Ἀναγκαστικοῦ Δανείου ἀξίας Δρ. 10.40

Ἀριθ. Ἐγκριτικῆς ἀποφάσεως $\frac{40.302}{27-7-1933}$

Ἀριθ. ἀδείας κυκλοφορίας $\frac{49.462}{20-9-1933}$

ΜΟΥΣΙΚΟΣ ΕΚΔΟΤΙΚΟΣ ΟΙΚΟΣ
ΣΤΕΦΑΝΟΥ ΓΑΪΤΑΝΟΥ

ΣΤΟΑ ΑΡΣΑΚΕΙΟΥ 10

ΑΘΗΝΑΙ

1933

ΕΛΛΗΝΙΚΑΙ ΕΚΔΟΣΕΙΣ ΓΑΪΤΑΝΟ

ΣΤΟΑ ΑΡΣΑΚΕΙΟΥ 10 — ΑΘΗΝΑΙ

Σειρά Θεωρητικῶν Ἔργων
τῶν κ. κ. Μ. ΚΑΛΟΜΟΙΡΗ & Φ. ΟΙΚΟΝΟΜΙΔΗ

ΣΕΙΡΑ ΜΕΛΩΔΙΚΩΝ ΑΣΚΗΣΕΩΝ
(SOLFÈGES)

Τεύχος 1ον
» 2ον
» 3ον (Γνώμων τοῦ ΦΑ)
» 4ον (ὑπὸ ἔκδοσιν)
Θέματα Ἄρμονίας (ὑπὸ ἔκδοσιν)

Τὰ πρῶτα Μαθήματα τῆς Μουσικῆς (Σχολικὸν Σολφέξ) ὑπὸ ἔκδοσιν
Ἄρμονία » »

Φ. ΟΙΚΟΝΟΜΙΔΗ

Θεωρία τῆς Μουσικῆς
Ἄρμονία ῥίχτερ
(κατὰ μετάφρασιν Οἰκονομίδη)

ΜΑΝΩΛΗ ΚΑΛΟΜΟΙΡΗ

Τὰ Θεωρητικὰ τῆς Μουσικῆς

Ζητήσατε νὰ σᾶς ἀποστείλωμεν δωρεὰν πλήρη κατάλογον τῶν
Κλασικῶν Ἑλληνικῶν Ἐκδόσεων

ΜΕΛΩΔΙΚΑΙ ΑΣΚΗΣΕΙΣ

(SOLFÈGE)

ΤΕΥΧΟΣ ΠΡΩΤΟΝ

Πρὸς Χρῆσιν
τῶν μαθητῶν τῶν τάξεων Α'. Β'. Γ'. Δ'. τῶν Γυμνασίων
καὶ Πρακτικῶν Λυκείων
καὶ τῶν μαθητῶν τῶν Διδασκαλείων

Σ.Γ. 495

ΕΚΔΟΣΙΣ ΠΡΩΤΗ

ΑΝΤΙΤΥΠΑ 2000

Τιμᾶται μετὰ τοῦ βιβλιοσήμου καὶ φόρου Δρ. 30 30
Βιβλιοσήμον καὶ φόρος Ἀναγκαστικοῦ Δανείου ἀξίας Δρ. 10.40

Ἄριθ. Ἐγκριτικῆς ἀποφάσεως	40.302
	27-7-1933
Ἄριθ. ἀδείας κυκλοφορίας	49.462
	20-9-1933

ΜΟΥΣΙΚΟΣ ΕΚΔΟΤΙΚΟΣ ΟΙΚΟΣ
ΣΤΕΦΑΝΟΥ ΓΑΪΤΑΝΟΥ

ΣΤΟΑ ΑΡΣΑΚΕΙΟΥ 10

ΑΘΗΝΑΙ

1933

ΜΕΛΟΛΟΓΙΚΑ ΑΣΚΗΣΕΙΣ

(ΒΟΛΦΕΔΕ)

ΤΕΧΝΟΣ ΠΡΩΤΟΝ

Παρά την αντιστοιχία των λέξεων Α, Β, Γ, Δ, Ε, Ζ, Η, Θ, Ι, Κ, Λ, Μ, Ν, Ξ, Ο, Π, Ρ, Σ, Τ, Υ, Φ, Χ, Ψ, Ω, με τις λέξεις α, β, γ, δ, ε, ζ, η, θ, ι, κ, λ, μ, ν, ξ, ο, π, ρ, σ, τ, υ, φ, χ, ψ, ω, να συμπληρωθεί ο παρακάτω πίνακας.

ΕΚΔΟΣΕΙΣ ΠΡΩΤΗ

ΑΝΤΙΣΤΡΟΦΗ

Σημειώστε τον αριθμό της λέξης που αντιστοιχεί στην λέξη που είναι δίπλα της.

Α	Β	Γ	Δ	Ε	Ζ	Η	Θ	Ι	Κ	Λ	Μ	Ν	Ξ	Ο	Π	Ρ	Σ	Τ	Υ	Φ	Χ	Ψ	Ω
α	β	γ	δ	ε	ζ	η	θ	ι	κ	λ	μ	ν	ξ	ο	π	ρ	σ	τ	υ	φ	χ	ψ	ω

ΜΟΥΣΙΚΟΣ ΕΚΔΟΣΤΙΚΟΣ ΟΙΚΟΣ ΣΤΕΦΑΝΟΥ ΓΑΓΓΑΝΟΥ

ΚΑΡΟΛΟΥΣΣΟΣ 10

ΑΘΗΝΑ

Τ. 1033

ΜΕΛΩΔΙΚΑΙ ΑΣΚΗΣΕΙΣ

Ἄνιούσα ΜΕΙΖΩΝ ΚΛΙΜΑΞ ΤΟΥ ΝΤΟ Κατιούσα

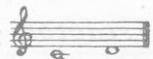
Διαστήματα δευτέρας  Μέτρον $\frac{2}{4}$

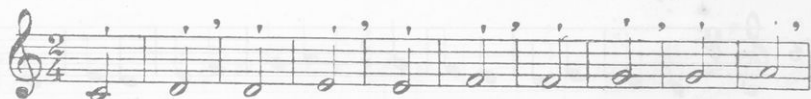
1*) 

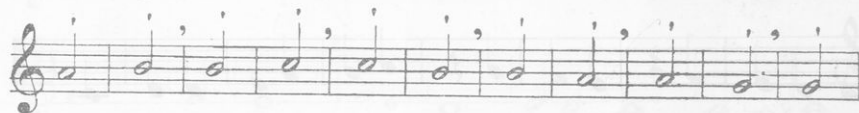
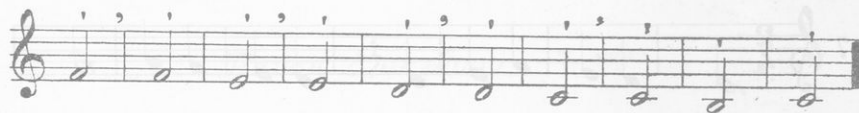
2 

3 

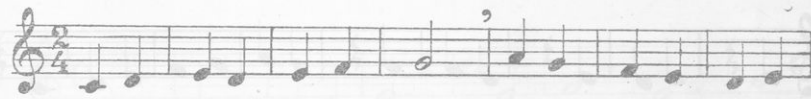

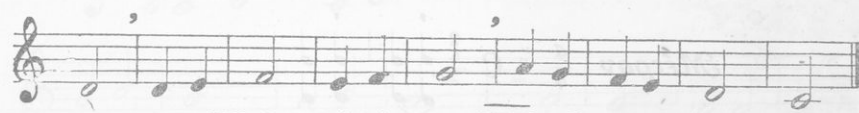
Παύσις ἡμίσεως 

4 

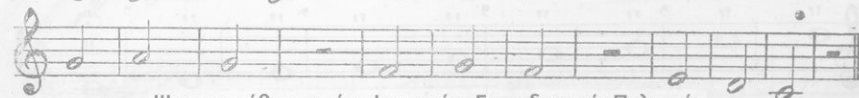

Παύσις τετάρτου ἢ ζ' = ●

Μέτρον $\frac{4}{4}$ ἢ C $\frac{2}{4}$

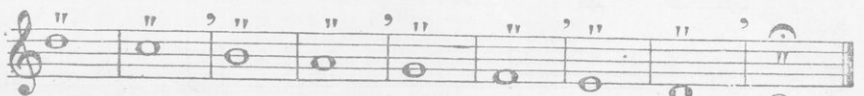
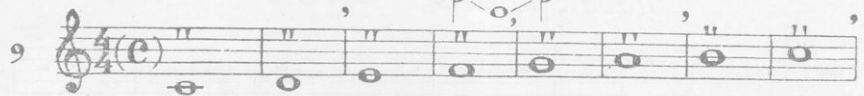

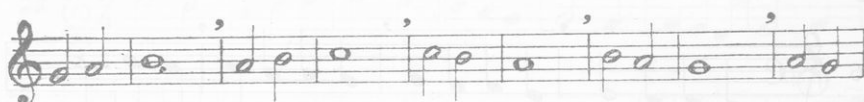
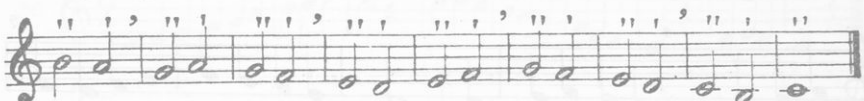
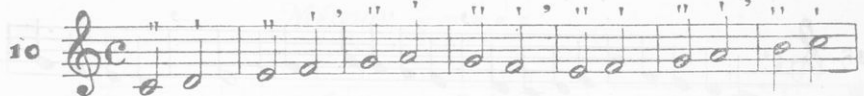

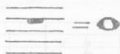
Παῦσις ὁλοκλήρου 

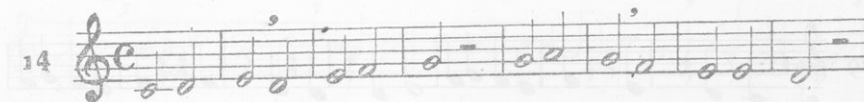
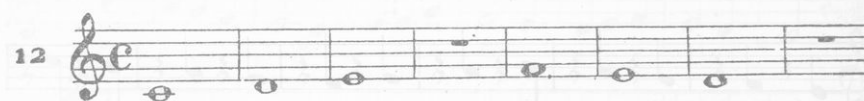

15

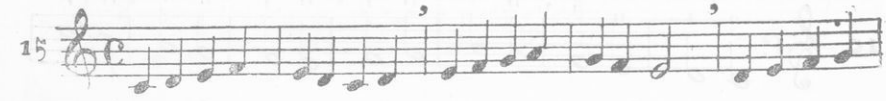

16

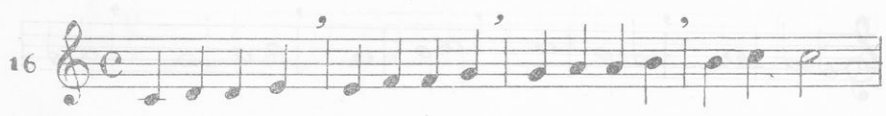

17

18

19

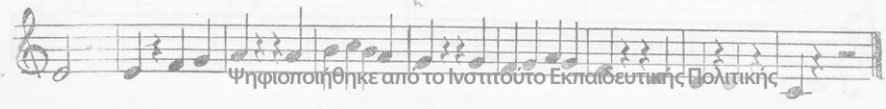

Μέτρον $\frac{3}{4}$ = 

20 

21 

22 

23 

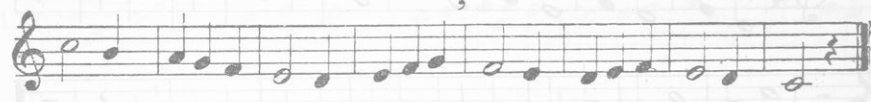

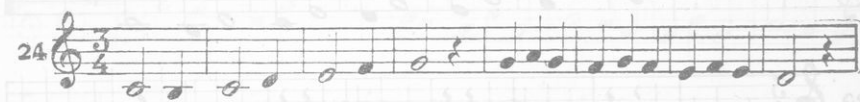
24 

Διαστήματα τρίτης 

25 

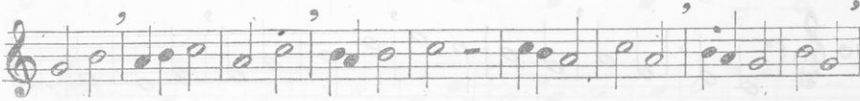

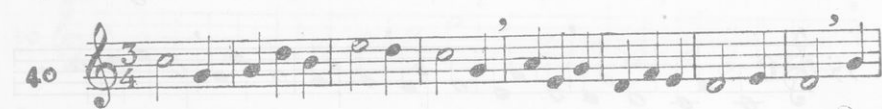
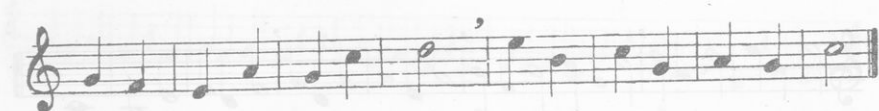
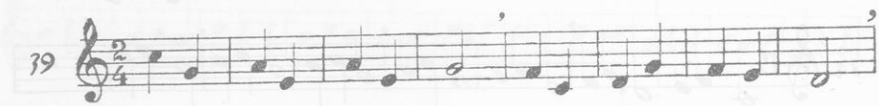
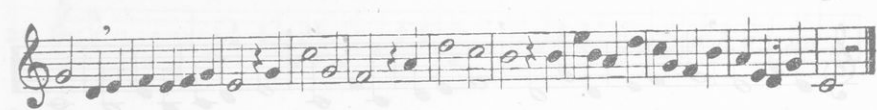
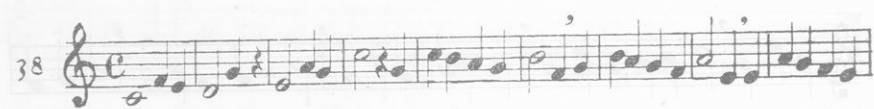
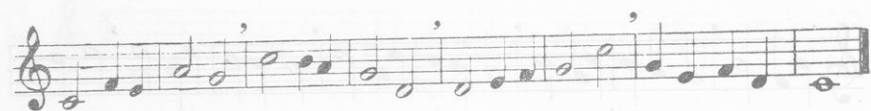
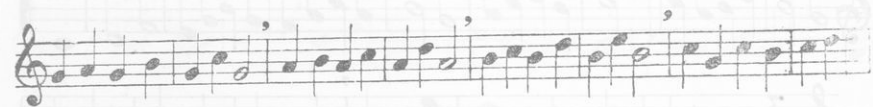

Μέτρον $\frac{2}{2}$ ή $\text{C} = \text{♩} \text{♩} \left(\frac{2}{4} = \text{♩} \text{♩} \right)$

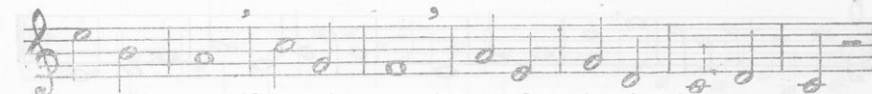
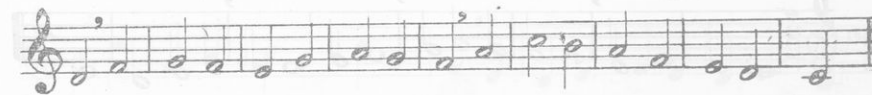
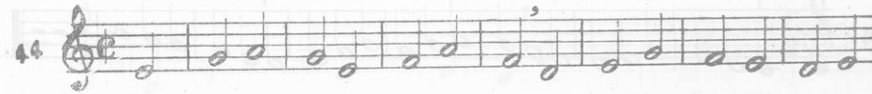
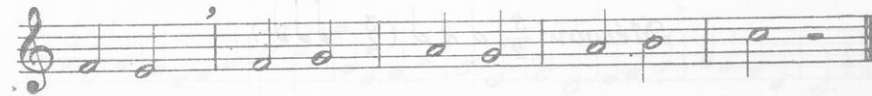
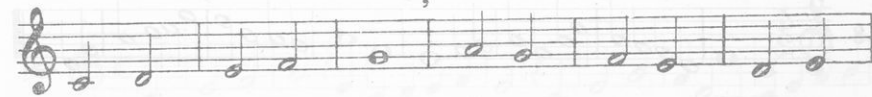
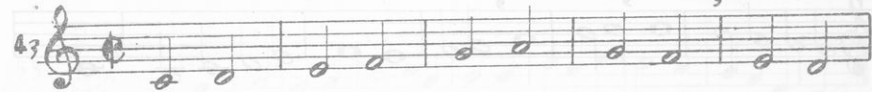
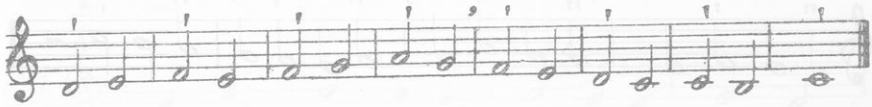
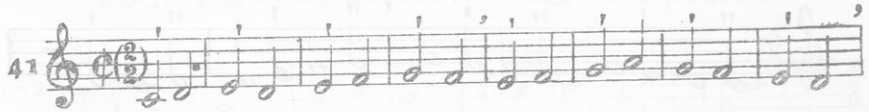

ΟΓΔΟΑ

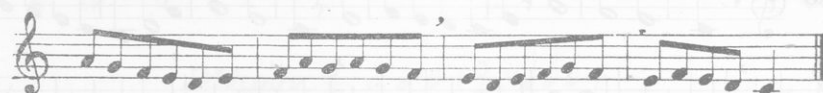
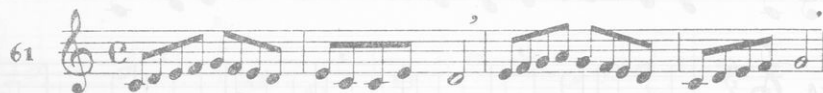

Παῦσις ὀρθόου

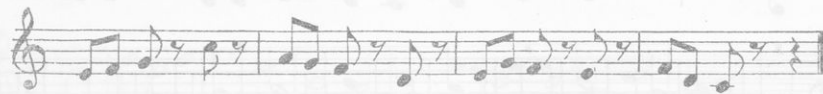
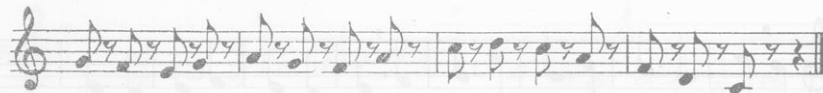
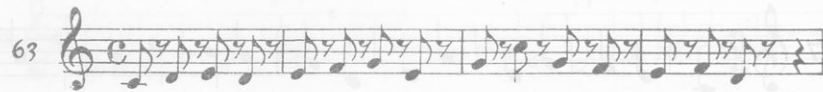

Παρεστειγμένα εδογρόσημα

71

72

73

74

75

84

85

Διαστήματα ἑκτες 

86

87

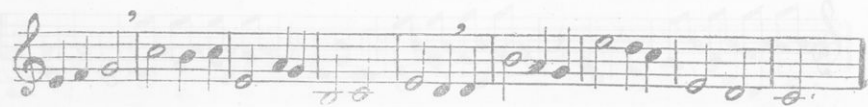
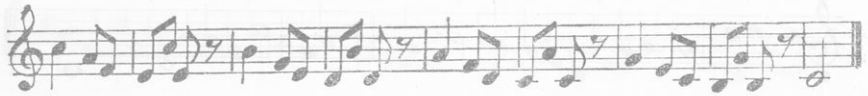

Διαστήματα έβδομης 

Διαστήματα όγδοής 

ΔΕΚΑΤΑ ΕΚΤΑ

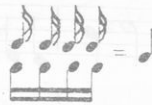

107

ΤΡΙΗΧΑ

108

109

110

111

112

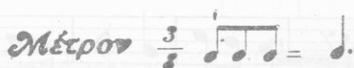

113

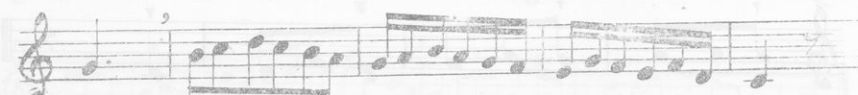

Μέτρον $\frac{6}{8} =$ 

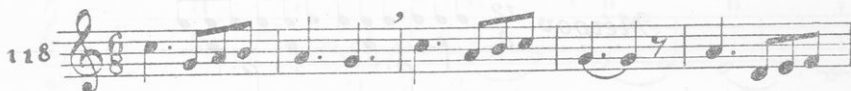

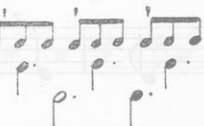
Μέτρον $\frac{9}{8} =$ 

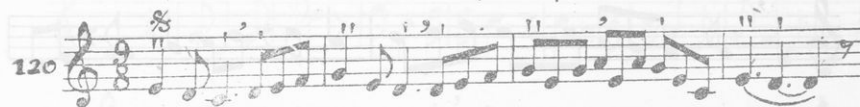

121

Μέτρον $\frac{12}{8}$

A metronome diagram showing a 12/8 time signature with a dotted quarter note and a dotted eighth note.

122

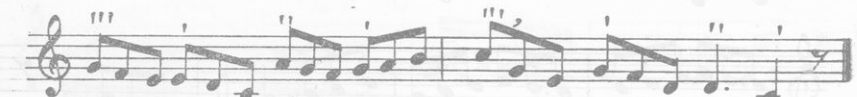
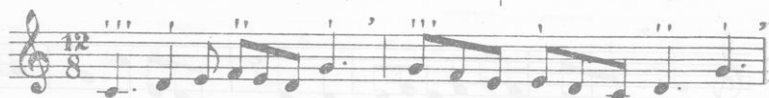

123

ΣΥΓΚΟΠΗ

124

125

126

127

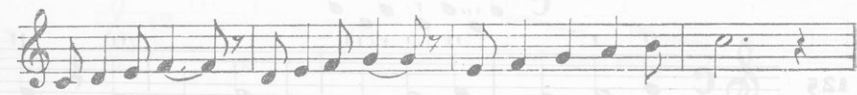
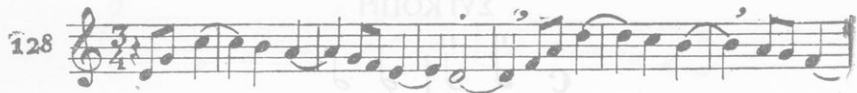

ΑΝΤΙΧΡΟΝΙΣΜΟΣ

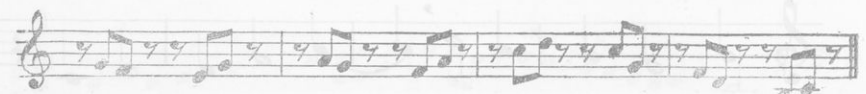
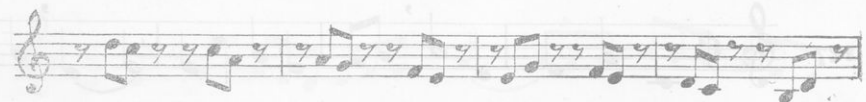

132  

133 

134

ΓΕΝΙΚΑ ΓΥΜΝΑΣΜΑΤΑ

Moderato

35 

mf

p

Allegro Moderato

36 

Ψηφιοποιήθηκε από το Ίνστιτούτο Εκπαιδευτικής Πολιτικής

Allegretto

137 *mf*

Andante

138 *p espressivo*

Allegro non troppo

139 *f*

Andantino

140 *p*

Moderato molto

33

141

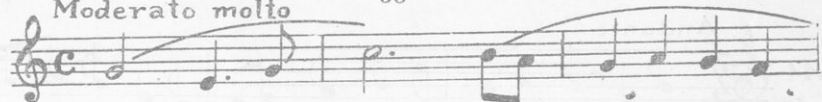

Assai lento

142

Allego deciso

143

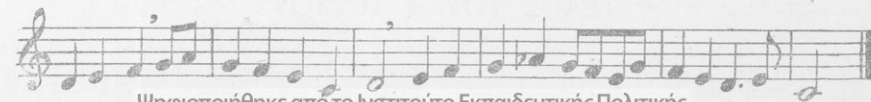

144 *Andante.*

mf

p *cresc.*

f

145 *Andantino*

p

mf

p *cresc.*

f *dim.* *p*

ΤΕΛΟΣ ΤΟΥ Α' ΤΕΥΧΟΥΣ

ΕΛΛΗΝΙΚΗ ΔΗΜΟΚΡΑΤΙΑ

Ο ΥΠΟΥΡΓΟΣ ΤΗΣ ΠΑΙΔΕΙΑΣ ΚΑΙ ΤΩΝ ΘΡΗΣΚΕΥΜΑΤΩΝ

Ἐχοντες ὑπ' ὄψει τὸ ἄρθρον 3 τοῦ νόμου 5045 καὶ τὴν ἀπόφασιν τῆς οἰκείας κριτικῆς ἐπιτροπῆς τῶν διδακτικῶν βιβλίων τῆς Μέσης ἐκπαιδεύσεως, τὴν περιλαμβανομένην εἰς τὸ ὑπ' ἀριθ. 2 πρακτικὸν τοῦ Ἐκπαιδευτικοῦ Γνωμοδοτικοῦ Συμβουλίου, ἀποφασίζομεν ὅπως ἐγκριθῆ ὡς διδακτικὸν βιβλίον διὰ τὴν διδασκαλίαν τῆς Ὄδικῆς εἰς τὰ Γυμνάσια καὶ τὰ Πρακτικὰ Ἀλύκεια (Α' Β' Γ' καὶ Δ' Τάξεις) καὶ εἰς τὰ Διδασκαλεῖα τοῦ Κράτους τὸ ὑπὸ τὸν τίτλον «*Μελωδικαὶ ἀσκήσεις*» Τεύχος Α' βιβλίον τῶν Μ. Καλομοίρη—Φ. Οἰκονομίδη, διὰ μίαν πενταετίαν ἀρχομένην ἀπὸ τοῦ σχολικοῦ ἔτους 1933—1934.

Ὁ Ὑπουργὸς

Θ. ΤΟΥΡΚΟΒΑΣΙΛΗΣ

Ἄρθρον βον τοῦ Προεδρικοῦ Διατάγματος
«Περὶ τοῦ τρόπου τῆς διατιμῆσεως τῶν ἐγκεκριμένων
διδακτικῶν βιβλίων».

Τὰ διδακτικά βιβλία τὰ πωλούμενα μακρὰν τοῦ τόπου τῆς ἐκδόσεώς των ἐπιτρέπεται νὰ πωλῶνται ἐπὶ τιμῇ ἀνωτέρας κατὰ 15 % τῆς ἐπὶ τῇ βάσει τοῦ παρόντος Διατάγματος κανονισθείσης ἄνευ βιβλιοσήμου τιμῆς πρὸς ἀντιμέτωπισιν τῆς δαπάνης συσκευῆς καὶ τῶν ταχυδρομικῶν τελῶν, ὑπὸ τὸν ὄρον, ὅπως ἐπὶ τοῦ ἐσωτερικοῦ μέρους τοῦ ἐξωφύλλου ἢ τῆς τελευταίας σελίδος τούτου ἐκτυπῶνται τὸ παρὸν ἄρθρον.